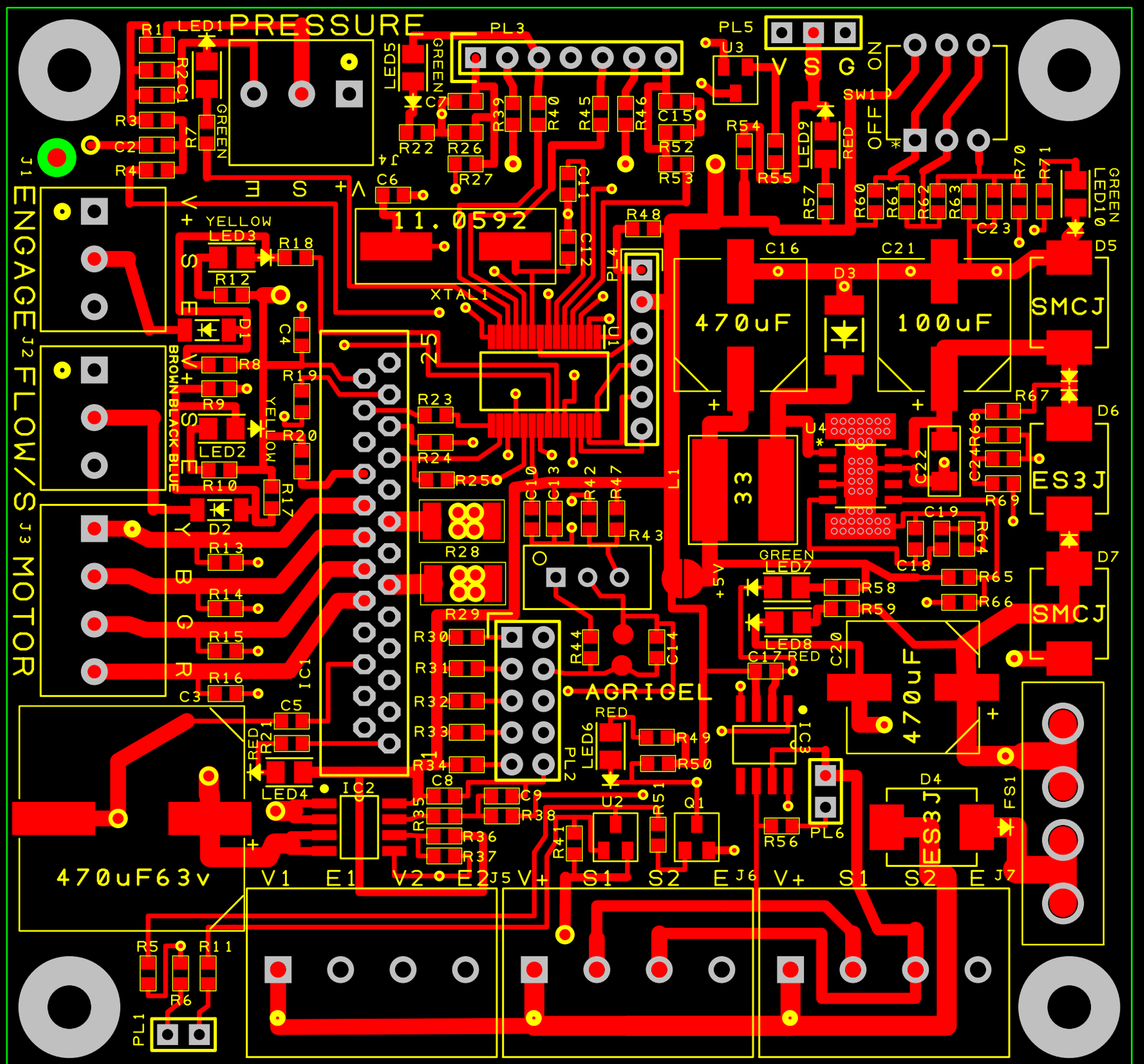
PRESSURE
ENGAGE FLOW/S MOTOR
J1
J2
J3
J4
J5
J6
J7
11.0592
470uF
100uF
470uF
470uF63v
SMCJ
ES3J
AGRIGEL
33
V S G
ON
OFF
SW1
PL1
PL2
PL3
PL4
PL5
PL6
XTAL1
YELLOW
GREEN
RED
BROWN BLACK BLUE
V1 E1 V2 E2
V+ S1 S2 E
+5V
FS1